Gateway to Warrendale

Connection with the Ohio Turnpike

(One-way toll eastbound only)

CASHLESS TOLLING: PA TURNPIKE TOLL BY PLATE & E-ZPASS RATES

Exit 2 Gateway Mainline Toll Plaza

TOLL BY PLATE

2 axle	3 axle	4 axle	5 axle	6 axle
13.00	25.50	38.10	50.30	62.70

E-ZPass

2 axle	3 axle	4 axle	5 axle	6 axle
6.30	12.40	18.60	24.80	31.00

PA TURNPIKE TOLL BY PLATE WE BILL YOU

Visit www.nocashzone.com for additional information on PA Turnpike TOLL BY PLATE.

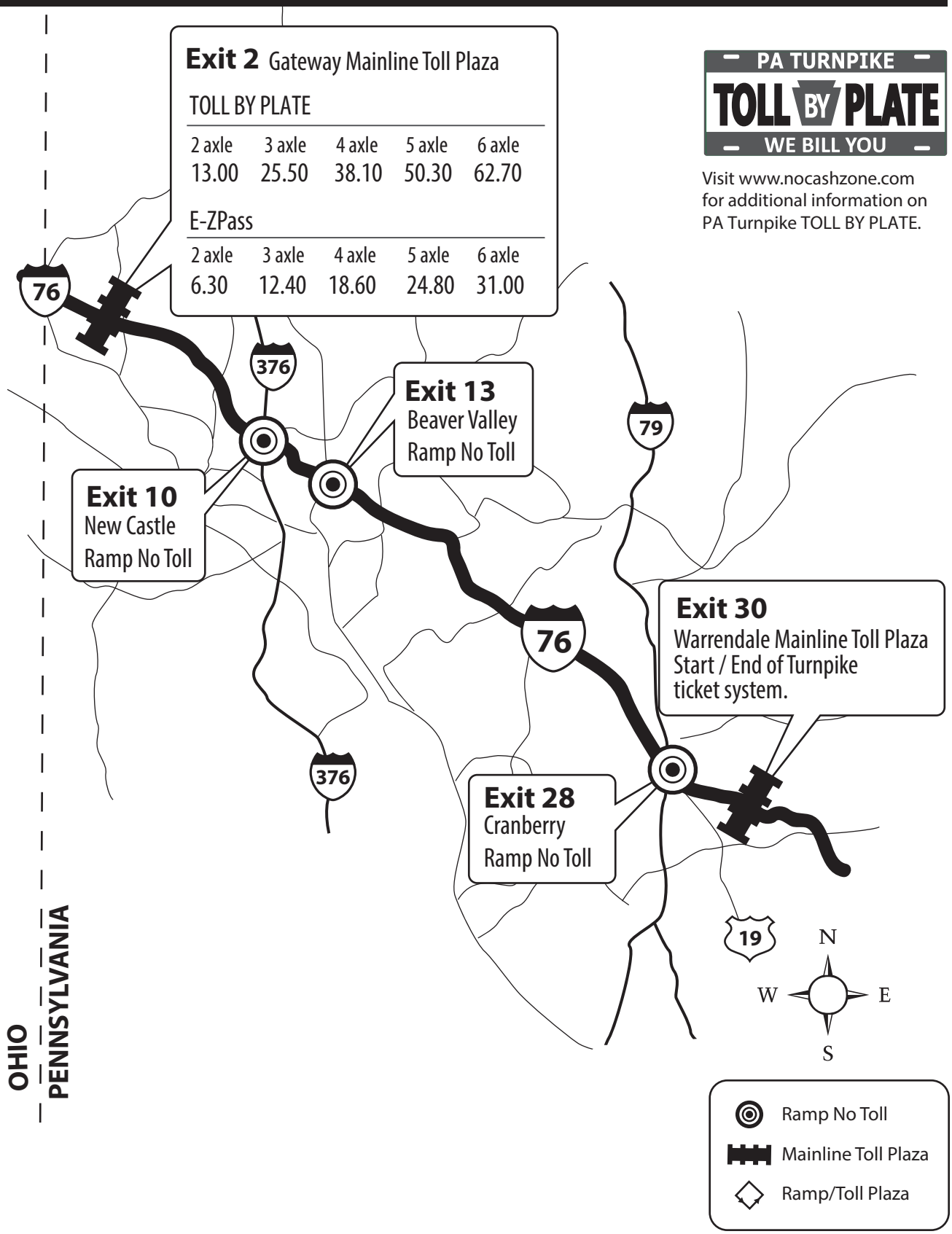

Special hauling permit & permit fee required for all overweight/over-dimensional loads. Visit https://www.paturnpike.com/commercial/commercial.aspx for more information.